

RETRACEMENT PLAT OF SURVEY

INDEX LEGEND

Property Location: part SE1/4 Section 9, Township 71 North, Range 1 West
Des Moines County, Iowa
Surveyor: Robert H. Lance, Iowa P.L.S. #21980, rob@lancesurveying.com
Return Document to: Lance Surveying Services (319) 986-6779
1505 North Broadway Street, Mt. Pleasant, IA 52641
Survey Requested by: Steffes Group
Proprietor: Heckman LLLP
Survey Completed: 3 November 2018

Sheet 1/1 | Basis of Bearing, IA RTK, ISPS Zone | Heckman LLLP.dwg

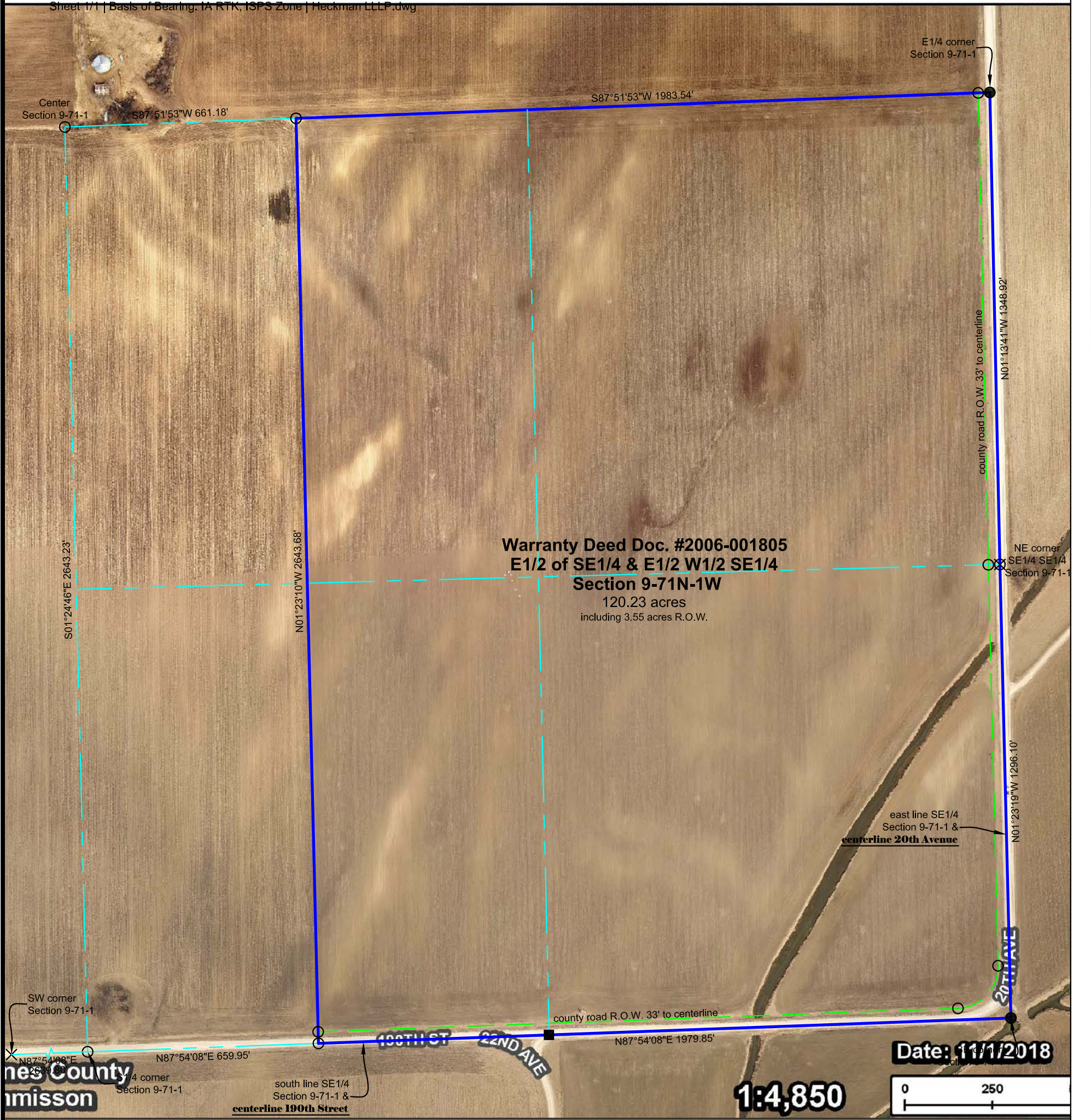

Certification:

I hereby certify that this land surveying document was prepared, and the related survey work was performed by me or under my direct personal supervision, and that I am a duly licensed Professional Land Surveyor, under the laws of the State of Iowa.

Robert H. Lance _____ Date _____
Iowa Professional Land Surveyor #21980
License renewal date: December 31, 2019
Pages covered by this seal: 1

Legend:

- set 1/2" x 30" rebar/orange cap #21980
- found 1/2" pipe
- ⊗ found 3/4" pin
- ⊗ found pin in X cut
- ⊗ found 1" pin
- - - county road R.O.W. line
- property line
- fence line
- (#) dimension from previous record

